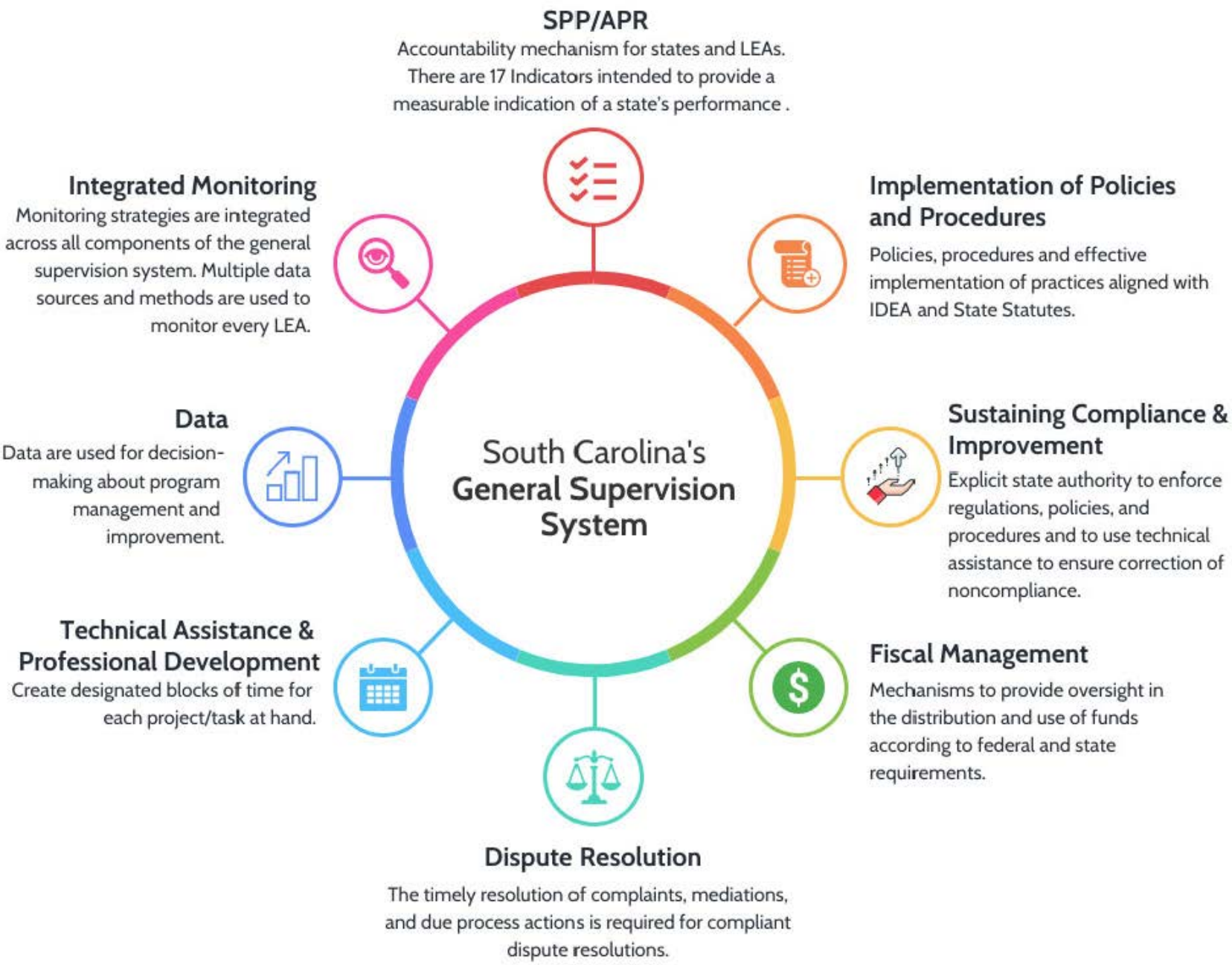
SPP/APR
Accountability mechanism for states and LEAs. There are 17 Indicators intended to provide a measurable indication of a state's performance .
Integrated Monitoring
Monitoring strategies are integrated across all components of the general supervision system. Multiple data sources and methods are used to monitor every LEA.
Implementation of Policies and Procedures
Policies, procedures and effective implementation of practices aligned with IDEA and State Statutes.
Data
Data are used for decision-making about program management and improvement.
South Carolina's General Supervision System
Sustaining Compliance & Improvement
Explicit state authority to enforce regulations, policies, and procedures and to use technical assistance to ensure correction of noncompliance.
Technical Assistance & Professional Development
Create designated blocks of time for each project/task at hand.
Fiscal Management
Mechanisms to provide oversight in the distribution and use of funds according to federal and state requirements.
Dispute Resolution
The timely resolution of complaints, mediations, and due process actions is required for compliant dispute resolutions.